

# Il Barbiere di Siviglia

Music by **Gioachino Rossini**, Libretto by Cesare Sterbini (after the play *Le Barbier de Séville* by Pierre-Augustin Caron de Beaumarchais)

**Performances July 5 at 4 p.m.; July 8 & 25 at 7:30 p.m.**

**Premiere Performance:** Teatro Argentina, Rome, 1816

The opera world and Chautauqua community lost a powerful voice with the passing of Spiro Malas on June 23. In his storied career he appeared on Broadway and the stages of opera houses around the world. He was a legend, whose exotic name seemed to match the colorful stories we all have heard while building our careers!

The loss of Spiro will be deeply felt here at Chautauqua. While he appeared in several productions with Chautauqua Opera, Spiro's soul was in the School of Music studios and practice rooms. He touched all of our lives, and our hearts go out to Marlena and the entire Malas family.

This production of *Il Barbiere di Siviglia* is dedicated to Spiro Malas with thanks for everything he has given to opera, and especially opera at Chautauqua.

— Steven Osgood



Kathleen Smith Belcher



Steven Osgood



Daniel Belcher

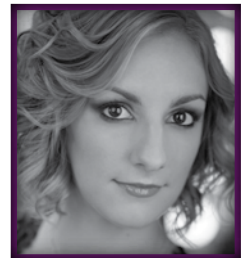

Aleks Romano



Marco Nisticò



Blake Friedman

## CAST (in order of appearance)

### Fiorello

Yazid Gray\*

### Count Almaviva

Blake Friedman\*

### Figaro

Daniel Belcher

### Rosina

Aleks Romano+

### Doctor Bartolo

Marco Nisticò+

### Berta

Kaitlyn Stavinoha\*

### Ambrogio

Scott Purcell\*

### Basilio

Michael Colman\*

### Officer

Seunghee Lee\*

### Notary

James Stevens\*

### Chorus

Yazid Gray\*

Brian Jeffers\*

Edwin Joseph\*

Seunghee Lee\*

Jordan Loyd\*

Scott Purcell\*

Patrick Dean Shelton\*

James Stevens\*

## CREATIVE AND PRODUCTION

### Conductor/Music Director

Steven Osgood

### Stage Director

Kathleen Smith Belcher

### Set Designer

Alan Muraoka

### Lighting/Video Designer

Michael Baumgarten

### Costume Designer

Howard Tsvi Kaplan

### Wig/Makeup Designer

Martha Ruskai

### Assistant Stage Director

Grant Preisser

### Coach/Accompanist

Dorothy Randall

Allison Voth

Allison Voth

John P. Woodey

### Diction Coach/Supertitles

### Technical Director

### Properties Master/Scenic Artist

Theresa Pierce

### Stage Manager

Valerie K. Wheeler

### Assistant Stage Managers

Kendra Green

Amelia Nordin

Emily Barber

## CREDITS

Orchestral materials furnished by David Carp

Scenery constructed by Local #266 I.A.T.S.E

Lighting provided by Advanced Production Group

Wigs provided by Martha Ruskai

Costumes provided by Sarasota Opera

+ Chautauqua Opera Debut

\* 2019 Chautauqua Opera Young Artist

## NOTES FROM THE DIRECTOR

I asked myself, why is this opera called *The Barber of Seville* when the story is really about Rosina finding true love? She is surrounded by men; one who believes he knows what is best for her, one who believes he can rescue her, and one who respects her and her formidable mind. Rosina is the smartest person in the room but is oppressed by the men around her and the time in which she lives. In Figaro I find both the personification of his literary father, Beaumarchais, and the one who ultimately liberates her. Beaumarchais was, among other things, a master clockmaker, political activist, and gadabout. Using the clockmaker as an inspiration, our Figaro becomes a jack-of-all-trades, including a magician who can manipulate time. Over the centuries the character of Figaro has challenged audiences to think about society and the mores that guide the populus. In his first stage appearance, Figaro pushed the boundaries of nobility versus servant constantly with his master and sparked a revolution. Perhaps audiences today can see that even after centuries have passed, oppression still exists, yet the desire to love and be loved for inner beauty instead of one's position in society stands the test of time.

— Kathleen Smith Belcher

**“You may delay, but time will not.”**

— Benjamin Franklin

**“Don't spend time beating on a wall, hoping to transform it into a door.”**

— Coco Chanel

**“To make a living, craftiness is better than learnedness.”**

— Pierre-Augustin Caron de Beaumarchais

**“Being deeply loved by someone gives you strength, while loving someone deeply gives you courage.”**

— Lao Tzu

**“The two most powerful warriors are patience and time.”**

— Leo Tolstoy

**“Where love is concerned, too much is not even enough.”**

— Pierre-Augustin Caron de Beaumarchais

## CHAUTAUQUA OPERA ORCHESTRA

### **Violin I**

Vahn Armstrong, *Concertmaster*  
Erica Robinson  
Amanda Gates  
Adrienne Finet  
Anton Shelepov  
Liana Koteva

### **Violin II**

Simon Lapointe, *Principal*  
Margaret Cooper, *Assistant*  
Jonathan Richards  
Heidi Brodwin

### **Viola**

Karl Pedersen, *Principal*  
Connie Lorber, *Assistant*  
Jennifer Stahl  
Kayleigh Miller

### **Cello**

Jeff Szabo, *Principal*  
Peter Anderegg, *Assistant*  
Igor Gefter

### **Bass**

Caitlyn Kamminga  
Ian Saunders

### **Flute/Piccolo**

Richard Sherman, *Principal*  
Kathryn Levy

### **Oboe**

Jan Eberle, *Principal*

### **Clarinet**

Daniel Spitzer, *Principal*  
Allan Kolsky

### **Bassoon**

Sean Gordon, *Principal*  
Ben Atherholt

### **Horn**

Mark Robbins, *Principal*  
Donna Dolson

### **Trumpet**

Peter Lindblom, *Principal*  
Leslie Linn

### **Percussion/Timpani**

Tom Blanchard, *Principal*  
Pedro Fernandez

### **Harpsichord**

Dorothy Randall

# CONTRIBUTORS TO CHAUTAUQUA OPERA

(current as of June 17, 2019)

The Chautauqua Foundation and Chautauqua Opera acknowledge the generous support provided by the following contributors in support of opera through significant annual giving and sustained endowment funds:

The Amphion Foundation, Inc.  
A. Chace & Josephine B. Anderson Opera Endowment Fund  
John E. Anderson Opera Endowment  
The Peggy and Andy Anderson Family Fund for Opera  
The Cynthia Auerbach Fund for Opera  
Oliver G. & Sarah Sloan Bauman Fund for the Arts  
Bemus Endowment for Opera  
Loretta E. Bower  
The Anne and John Burden Opera Fund  
Chautauqua Opera Endowment Fund  
Chautauqua Opera Guild Endowment Fund  
The Thomas and Kathleen Clingan Fund for Opera  
The Connolly Family Fund for Opera  
The Aaron Copeland Fund for Music  
The John A. and Emily McKnight Corry Opera Fund  
The Barbara Baldwin DeFrees Opera Fund  
The Walter F. Ferchen Opera Fund  
The Eleanor B. Franks Fund for the Opera  
Estate of Dr. and Mrs. Myron B. Franks  
The Kay Frantz Israel Fund for Opera  
The James and Elisabeth Groninger Fund for Opera  
The Jane A. Gross Opera Endowment  
Jane A. Gross Philanthropic Fund of the Jewish Communal Fund  
Pat and Jay Hudson  
Robert W. Jeffrey Charitable Fund  
The Mildred Lesenger Fund for Opera  
The Kay H. Logan Opera Fund  
Annette Pickens Malvin Memorial Fund for Opera  
The Christopher and Susan Martin Opera Fund  
Margaret Clark Mercer Fund for Opera  
The Ralph E. Miller and Paul E. Cawein Fund for Opera  
The Steve Z. and Mary G. Mitchell Family Fund  
The M.L.E. Foundation, Inc.

The Reverend Lloyd V. Moffett Opera Endowment Fund  
New York State Council on the Arts with the support of Governor Andrew M. Cuomo and the New York State Legislature  
The Robert G. and Lillian Vitanza Ney Family Opera Fund  
Robert and Anne Plyler  
The Joseph A. and Anne T. Prezio Opera Endowment Fund  
Richards Family Opera Fund  
Molly Rinehart Fund for Opera  
The Zemsky Endowment for Opera  
The Wadsworth Fund  
Charles Weaver and Family Fund for Opera  
Dr. Fred R. Whaley and Helen A. Whaley Fund for Opera  
The Robert & Virginia Young Opera Fund

## Support the Chautauqua Opera Company with your gift:

**Through the Chautauqua Fund**, your gift can be designated to the Chautauqua Opera Company

**Through Endowment**, you can give general support for opera at Chautauqua. Give specific support for one of the annual productions, a set or costume design. Endow a Young Artist or Guest Artist or endow the position of Artistic Director.

**Through Planned Giving**, you can provide for the Chautauqua Opera Company in your estate planning.

*For information, please contact the Chautauqua Foundation at 716.357.6404 or visit the Foundation Office, The Colonnade Building, First Floor.*

Season Artwork by Alexander Charner



The Chautauqua Opera Guild Board of Directors thanks the following members  
for their outstanding support of the 2019 Chautauqua Opera season.

(current as of June 24, 2019)

**Archangel (\$1,000+)**

Mary Clements  
Jack Connolly and Peg Barrett  
John and Virginia DiPucci  
Paula Gierszal and Lisa Gierszal  
Cheryl Gorelick and Jake Zeigler  
Kate Groninger and Molly Meyer  
Jane A. Gross  
Nancy Langston  
Jay Lesenger  
Jeffrey Lutz and Cathy Nowosielski  
Chris and Sue Martin  
Mary and Steve Mitchell  
Hale and Judy Oliver  
Stephen and Martha Smith  
Rev. Richard and Joreta Speck  
Linda Steckley and Pete Weitzel  
E. Jane Stirniman  
Sue and Gary Tebor  
Ralph G. Walton, MD  
Jeanne E. Wiebenga

**Angel (\$500-\$999)**

Virginia H. Cox  
Gregory Ferriss and Lucille Richardson  
Deborah and Ted First  
Carol Christine Flanders and Margaret M.  
Wagner  
Arlene Gottlieb and Chaz Miller  
Tom Hagen  
Patricia L. King  
Jane and Jerry Lahey  
Rich and Lynn Moschel  
Richard J. Osborne  
Jana Stone and Ray Galligan  
Adele M. Thomas Charitable Foundation, Inc.  
Al and Barbara Turbessi  
Katherine (Kay) White  
Ann P. Winkelstein

**Benefactor (\$250-\$499)**

Philip and Susan Allen  
Paul E. Cawein  
Sally Craig  
Jim and Karen Dakin  
Richard and Marty Davis

**Benefactor cont'd**

Judith and Elliot Goldman  
Ellen Harmon  
Terrie Vaile Hauck  
Robert L. Ivers  
Brad and Deanna Johnson  
Lavonne Johnson  
Robert and Nancy Kyler  
Nancy M. Leininger  
Cynthia Norton  
George and Melissa Orlov  
Mary and Bob Pickens  
John and Eleanor Pless  
Robin and Mark Robbins  
Carol Schaal  
Nancy and Don Seel  
Bethanne Snodgrass and Marianna Montrie  
Pat and Steve Telkins  
Ralph and Pari Tuthill  
Angela Twist

**Sponsor (\$125-\$249)**

Shirley Adams  
Dr. Ruth Bennett  
Loretta E. Bower  
Juanell and David Boyd  
Barbara and Jim Brady  
Judith Claire and Robert Van Every  
Kim Rieck Fisher  
Judy and Al Goldman  
Penny and David Kurtz  
Sharon and Dick Levick  
Susan Luehrs  
Mr. and Mrs. Sanford Nobel  
Mary Lou and Richard Parlato  
John and Sue Ann Power  
Carole Reeder  
Bart Richards  
Kathleen M. Riley  
Rachel and Philip Rogers  
Suzanne Shull  
Rabbi Samuel and Lynn Stahl  
Brenda and Larry Thompson  
Nancy Waasdorp  
Elizabeth A. Welch and Stephen E. Glinick

**Sponsor cont'd**

Mary Lou Williamson  
Burt and Sandi Zucker

**Member (\$50-\$124)**

Beth and Les Adler  
Mark Altschuler  
William S. and Renee B. Andrews  
Anna Antemann  
Ed and Marlene Batoff  
Bea Blumenthal  
Carolyn Byham  
Tom and Kathy Clingan  
Gail Eovito  
Jean and Sigo Falk  
Marwin Feldman  
Christopher Gibbs  
Carole Gladstone and Naomi Kaufman  
Don and Kathleen Greenhouse  
Arlene Hajinlian  
Sallie Lou Holder  
Carol and Bob Hopper  
Catherine Jarjisian  
Phil and Livia Kades  
Jackie Katz and Edie Teibel  
Barbara and Herb Keyser  
Douglas Kreider  
Kate Swan Letarte  
Rich and Karin Lewis  
Susan Rowan Masters  
Michael D. Minor  
Casey and Marilyn Neuman  
John and Esther Northman  
Barbara Rait  
Drs. Alice and Robert Rosenthal  
Rodney Schlaffman and Lawrence Greenberg  
Joan and Bob Spirtas  
Margo Stuart  
Suzanne Taub  
Jo-an M. Webb

**Junior Member**

Alexandra McKee  
Shannon McKee

[opera.chq.org](http://opera.chq.org)

 /chautopera  @ChautOpera  @ChautauquaOpera

Chautauqua Institution is a non-profit organization, dependent upon your gifts to fulfill its mission.  
Gate tickets and other revenue cover only a portion of the cost of your Chautauqua experience.



**Chautauqua Institution**

PO Box 28  
Chautauqua, NY 14722  
[chq.org](http://chq.org)

